

Apr.1.2025 Copyright 2025 HIROSE ELECTRIC CO., LTD. All Rights Reserved.
 In case of consideration for using Automotive equipment / device which demand high reliability, kindly contact our sales window correspondents.

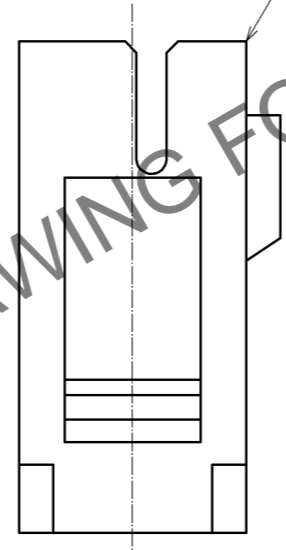

| NUMBER OF CONTACT | HRS No. | A | B | C | D | E | F |
|-------------------|--------------|------|------|------|------|------|------|
| 4 | CL543-0619-5 | 11.0 | 9.2 | 6.0 | 2.0 | 9.4 | 6.3 |
| 6 | CL543-0620-4 | 13.0 | 11.2 | 8.0 | 4.0 | 11.4 | 8.3 |
| 8 | CL543-0621-7 | 15.0 | 13.2 | 10.0 | 6.0 | 13.4 | 10.3 |
| 10 | CL543-0622-0 | 17.0 | 15.2 | 12.0 | 8.0 | 15.4 | 12.3 |
| 12 | CL543-0623-2 | 19.0 | 17.2 | 14.0 | 10.0 | 17.4 | 14.3 |
| 14 | CL543-0624-5 | 21.0 | 19.2 | 16.0 | 12.0 | 19.4 | 16.3 |
| 16 | CL543-0625-8 | 23.0 | 21.2 | 18.0 | 14.0 | 21.4 | 18.3 |
| 18 | CL543-0626-0 | 25.0 | 23.2 | 20.0 | 16.0 | 23.4 | 20.3 |
| 20 | CL543-0627-3 | 27.0 | 25.2 | 22.0 | 18.0 | 25.4 | 22.3 |
| 22 | CL543-0628-6 | 29.0 | 27.2 | 24.0 | 20.0 | 27.4 | 24.3 |
| 24 | CL543-0629-9 | 31.0 | 29.2 | 26.0 | 22.0 | 29.4 | 26.3 |
| 26 | CL543-0630-8 | 33.0 | 31.2 | 28.0 | 24.0 | 31.4 | 28.3 |
| 28 | CL543-0631-0 | 35.0 | 33.2 | 30.0 | 26.0 | 33.4 | 30.3 |
| 30 | CL543-0632-3 | 37.0 | 35.2 | 32.0 | 28.0 | 35.4 | 32.3 |
| 32 | CL543-0633-6 | 39.0 | 37.2 | 34.0 | 30.0 | 37.4 | 34.3 |

- NOTE 1) PLEASE USE THE NON-RADIUS SIDE FOR THE PANEL HOOKING AREA.
 2) APPLICABLE PANEL THICKNESS IS 1.6 TO 1.0mm.
 (A SLIGHT DEVIATION WILL OCCUR FOR THE THICKNESS EXCEPT FOR 1.6 AND 1.2mm.)
 3) LENGTH OF MATING WITH 'DF11- *DC-2C' IS 15.3mm.
 4) THE WALL IN CENTER DOESN'T EXIST FOR 4 AND 6 CONTACTS.

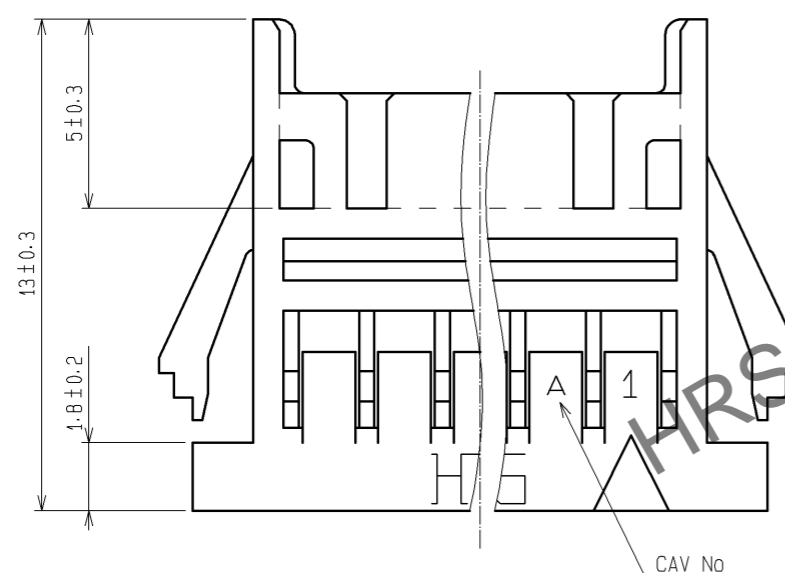
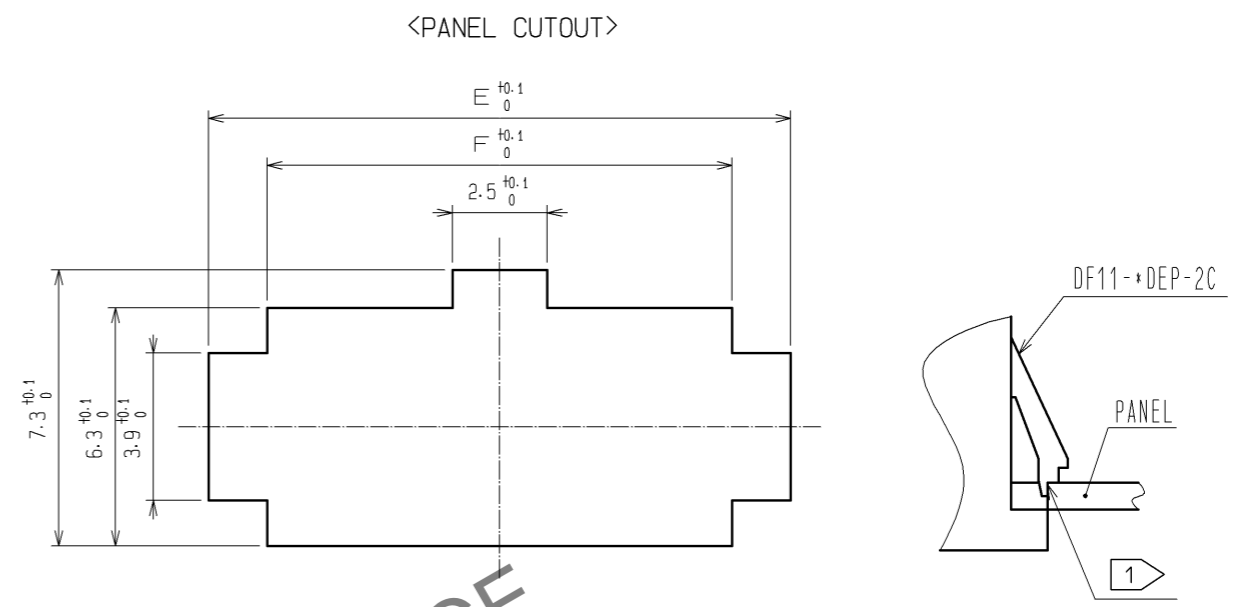
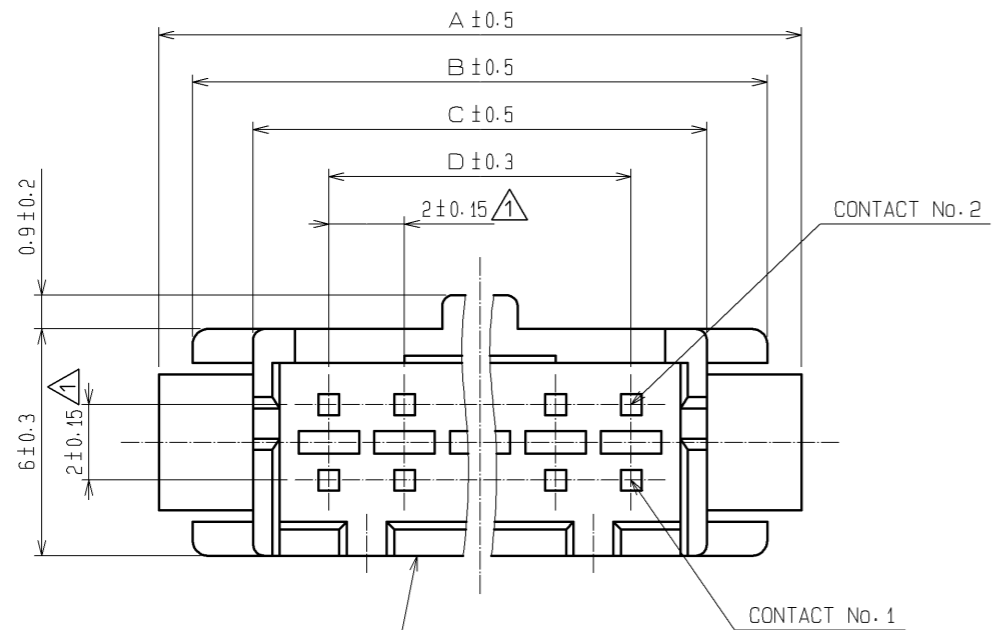
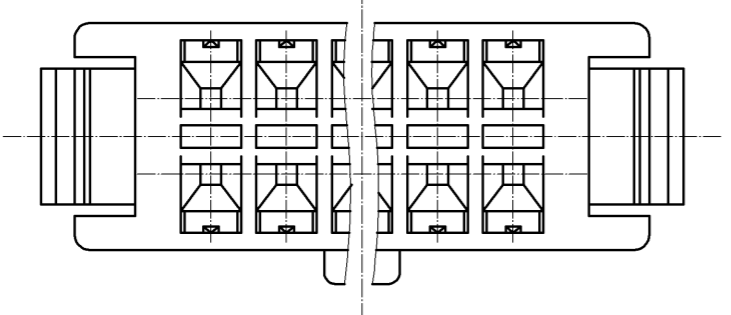

| | | | | | | | |
|----------------------------------|----------|--------|---------|------------------------------|-----------|--------------------------|----------------|
| NO. | MATERIAL | FINISH | REMARKS | NO. | MATERIAL | FINISH | REMARKS |
| | | | | 1 | PORYAMIDE | | UL94V-0(BLACK) |
| UNITS | mm | SCALE | 5 : 1 | COUNT | 3 | DESCRIPTION OF REVISIONS | DIS-H-004178 |
| APPROVED : KJ. KATAYOSE 05.01.05 | | | | DESIGNED : YK. NAKATSU | | | |
| CHECKED : TY. OMA 05.01.05 | | | | CHECKED : TS. FUKUSHIMA | | | |
| DESIGNED : IO. DENPOUYA 05.01.05 | | | | DATE : 09.09.14 | | | |
| DRAWN : IO. DENPOUYA 05.01.05 | | | | DRAWING NO. : EDC3-081880-01 | | | |
| HRS HIROSE ELECTRIC CO., LTD. | | | | PART NO. : DF11- *DEP-2C | | | |
| | | | | CODE NO. : CL543- | | | |