

Apr.1.2026 Copyright 2026 HIROSE ELECTRIC CO., LTD. All Rights Reserved.
 In case of consideration for using Automotive equipment / device which demand high reliability, kindly contact our sales window correspondents.

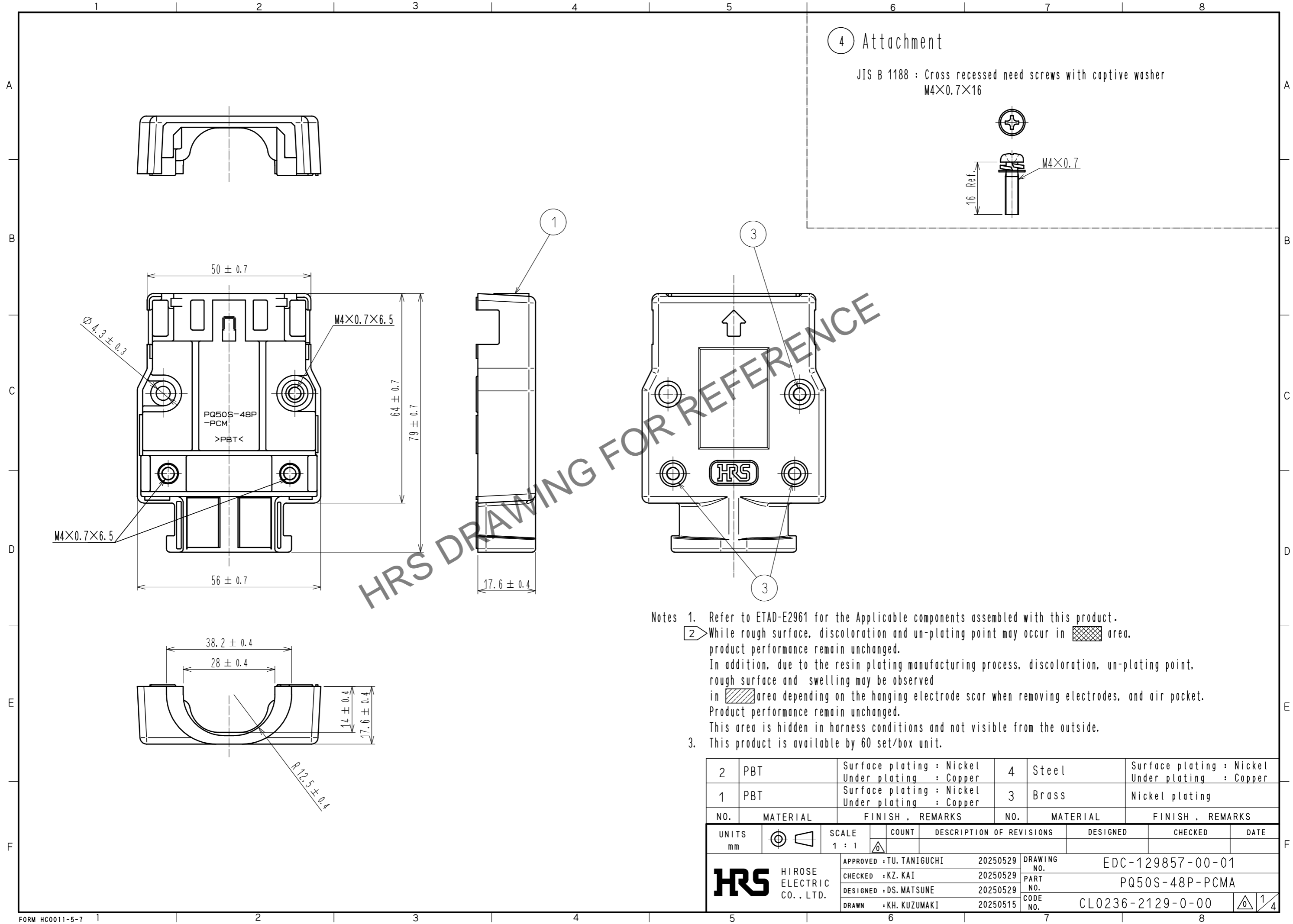

④ Attachment

JIS B 1188 : Cross recessed need screws with captive washer
 $M4 \times 0.7 \times 16$

16 Ref.

$M4 \times 0.7$

- Notes
1. Refer to ETAD-E2961 for the Applicable components assembled with this product.
 2. While rough surface, discoloration and un-plating point may occur in area, product performance remain unchanged. In addition, due to the resin plating manufacturing process, discoloration, un-plating point, rough surface and swelling may be observed in area depending on the hanging electrode scar when removing electrodes, and air pocket. Product performance remain unchanged. This area is hidden in harness conditions and not visible from the outside.
 3. This product is available by 60 set/box unit.

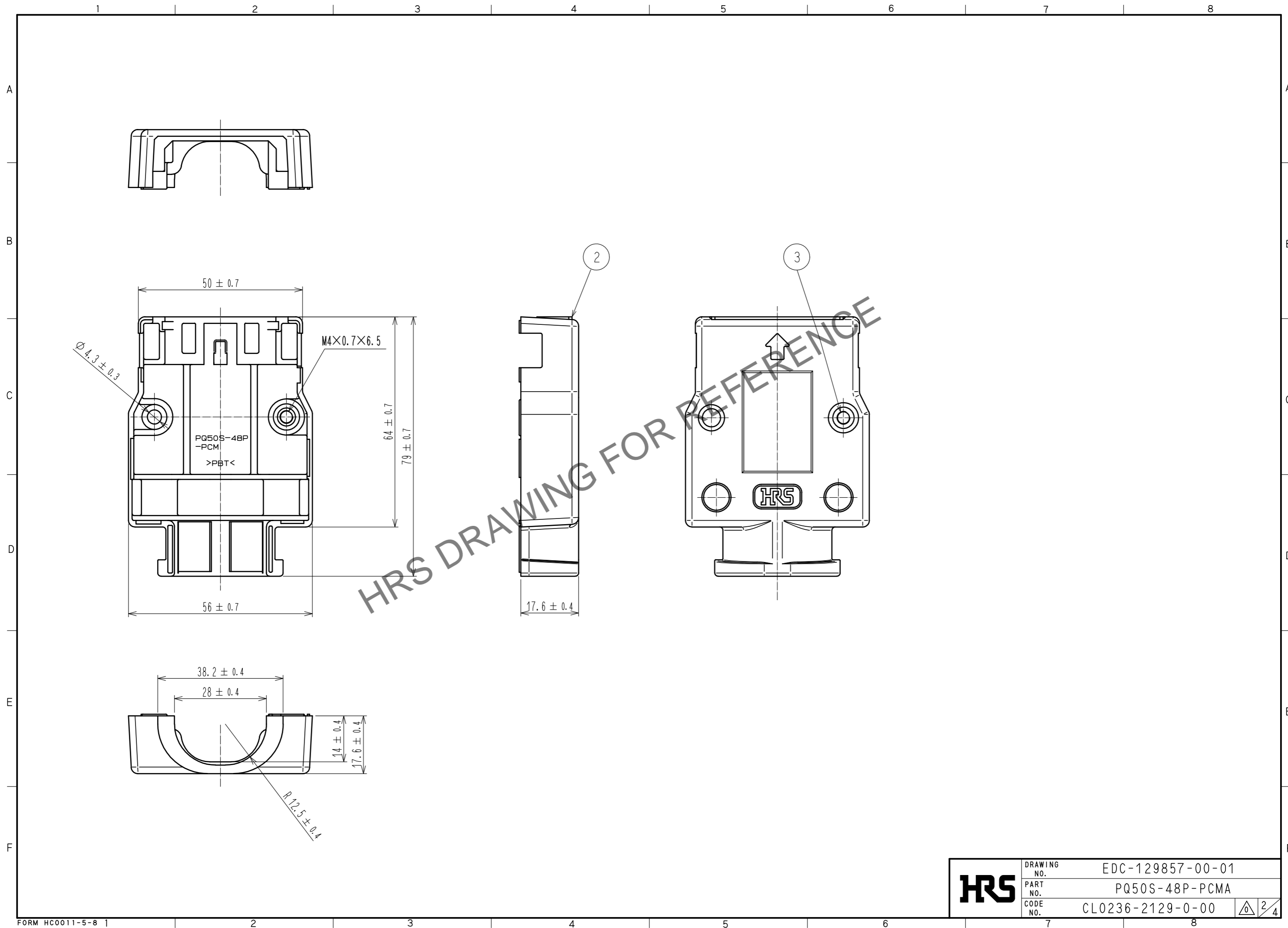

2	PBT	Surface plating : Nickel Under plating : Copper	4	Steel	Surface plating : Nickel Under plating : Copper
1	PBT	Surface plating : Nickel Under plating : Copper	3	Brass	Nickel plating
NO.	MATERIAL	FINISH . REMARKS	NO.	MATERIAL	FINISH . REMARKS
UNITS mm		SCALE 1 : 1	COUNT 	DESCRIPTION OF REVISIONS	
HRS HIROSE ELECTRIC CO., LTD.		APPROVED : TU. TANIGUCHI 20250529	DESIGNED	CHECKED	DATE
		CHECKED : KZ. KAI 20250529	DRAWING NO. EDC-129857-00-01		
		DESIGNED : DS. MATSUNE 20250529	PART NO. PQ50S-48P-PCMA		
		DRAWN : KH. KUZUMAKI 20250515	CODE NO. CL0236-2129-0-00		
			1/4		

Apr.1.2026 Copyright 2026 HIROSE ELECTRIC CO., LTD. All Rights Reserved.
In case of consideration for using Automotive equipment / device which demand high reliability, kindly contact our sales window correspondents.





HRS	DRAWING NO.	EDC-129857-00-01
	PART NO.	PQ50S-48P-PCMA
	CODE NO.	CL0236-2129-0-00
		2/4

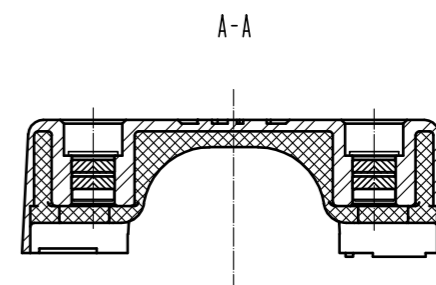
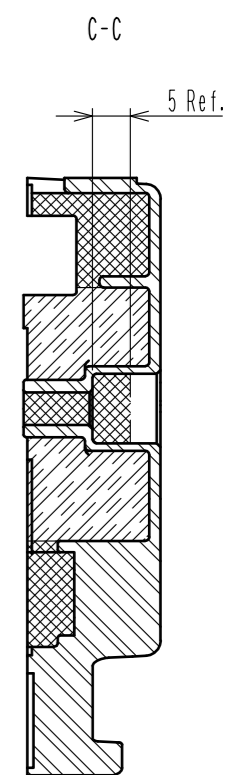
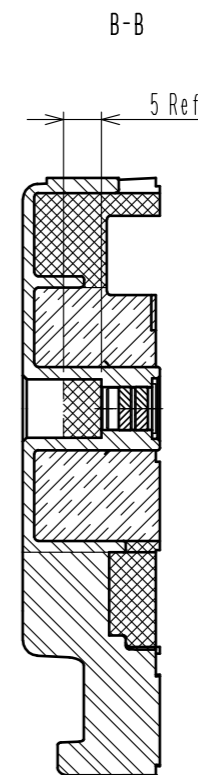
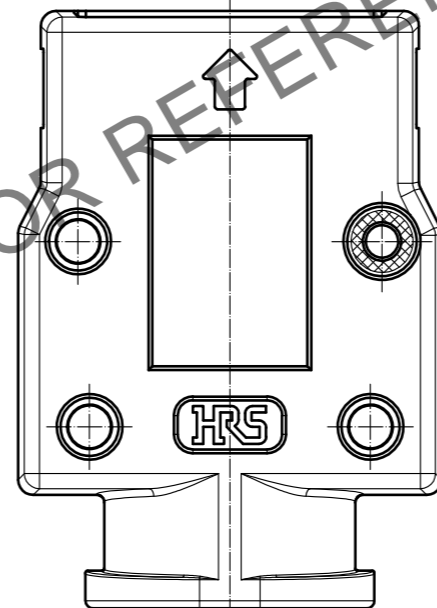
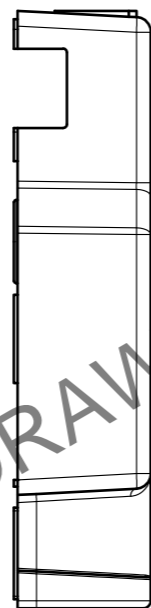
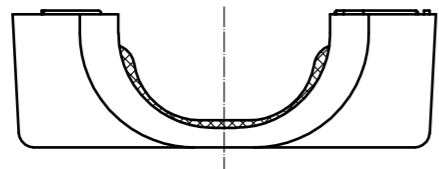
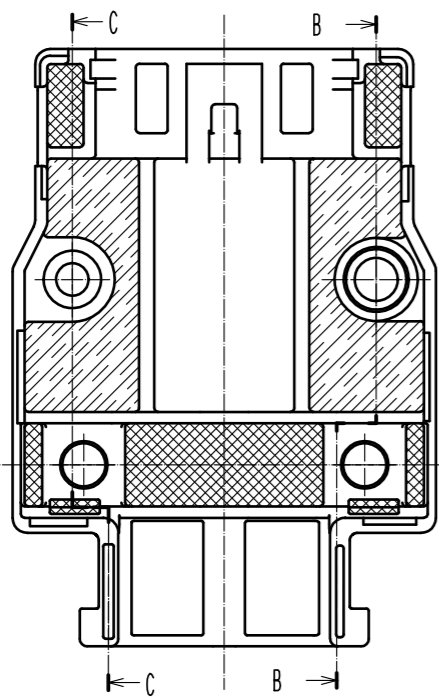
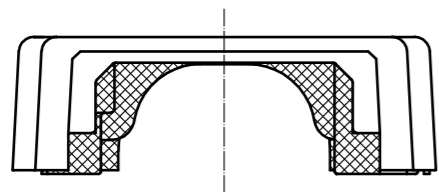

Apr.1.2026 Copyright 2026 HIROSE ELECTRIC CO., LTD. All Rights Reserved.
In case of consideration for using Automotive equipment / device which demand high reliability, kindly contact our sales window correspondents.

-   Tolerable area for rough surface, discoloration and un-plating point
-  Tolerable area for electrode scar, scratch scar, rough surface, discoloration and un-plating point



	DRAWING NO.	EDC-129857-00-01
	PART NO.	PQ50S-48P-PCMA
	CODE NO.	CL0236-2129-0-00
		 3/4

Apr.1.2026 Copyright 2026 HIROSE ELECTRIC CO., LTD. All Rights Reserved.
In case of consideration for using Automotive equipment / device which demand high reliability, kindly contact our sales window correspondents.

- ②  Tolerable area for rough surface, discoloration and un-plating point
-  Tolerable area for electrode scar, scratch scar, rough surface, discoloration and un-plating point

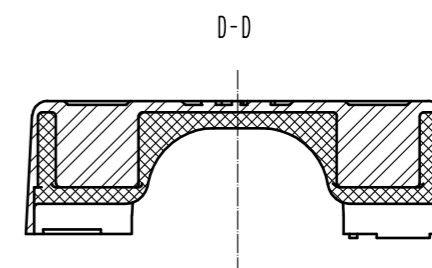
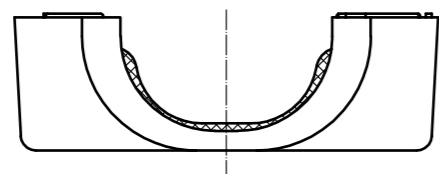
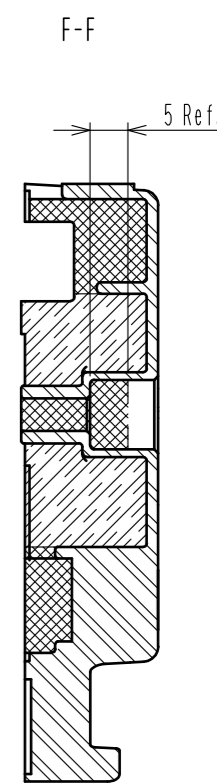
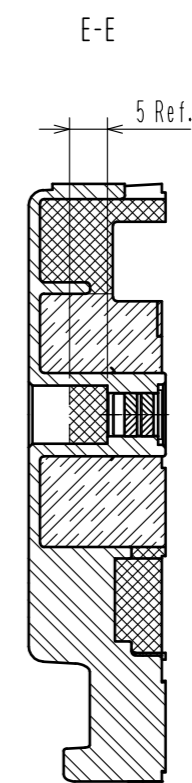
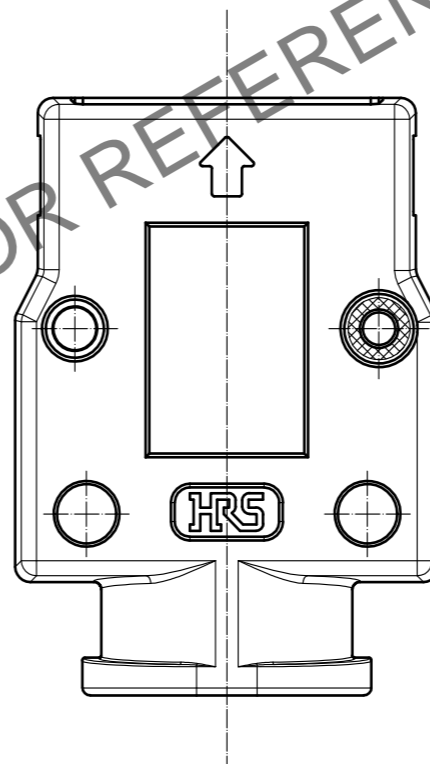
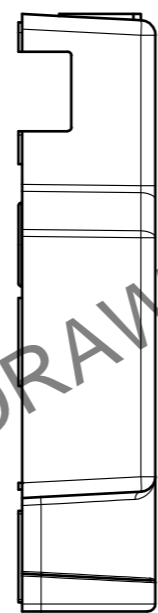
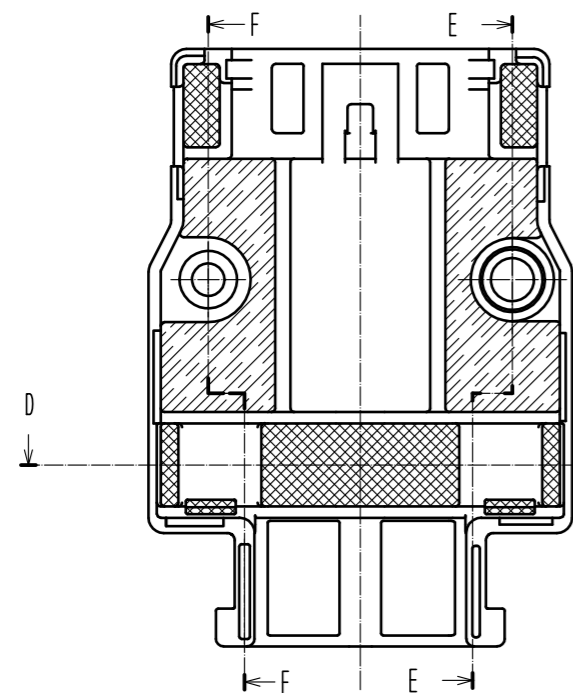
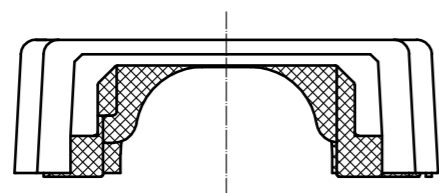

HRS	DRAWING NO.	EDC-129857-00-01
	PART NO.	PQ50S-48P-PCMA
	CODE NO.	CL0236-2129-0-00
		 4/4