

| COUNT | DESCRIPTION OF REVISIONS | BY | CHKD | DATE | COUNT | DESCRIPTION OF REVISIONS | BY | CHKD | DATE |
|-------|--------------------------|----|------|------|-------|--------------------------|----|------|------|
| △     |                          |    |      |      | △     |                          |    |      |      |
| △     |                          |    |      |      | △     |                          |    |      |      |
| △     |                          |    |      |      | △     |                          |    |      |      |

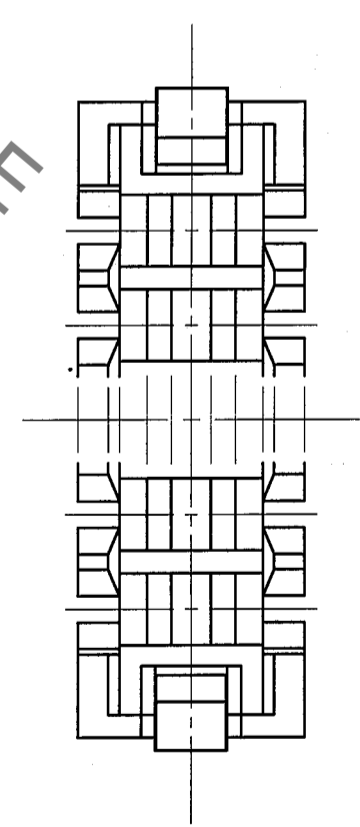
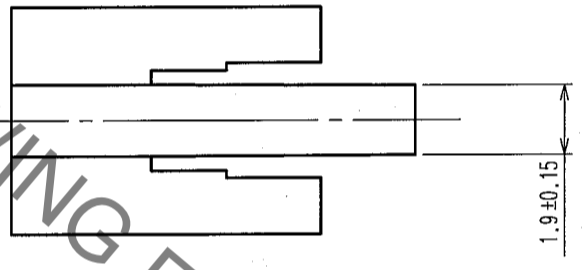
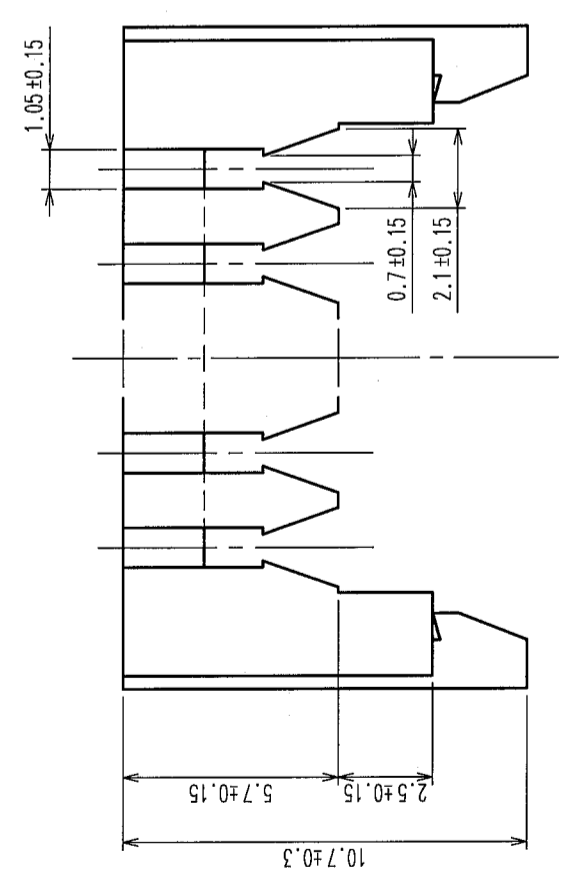
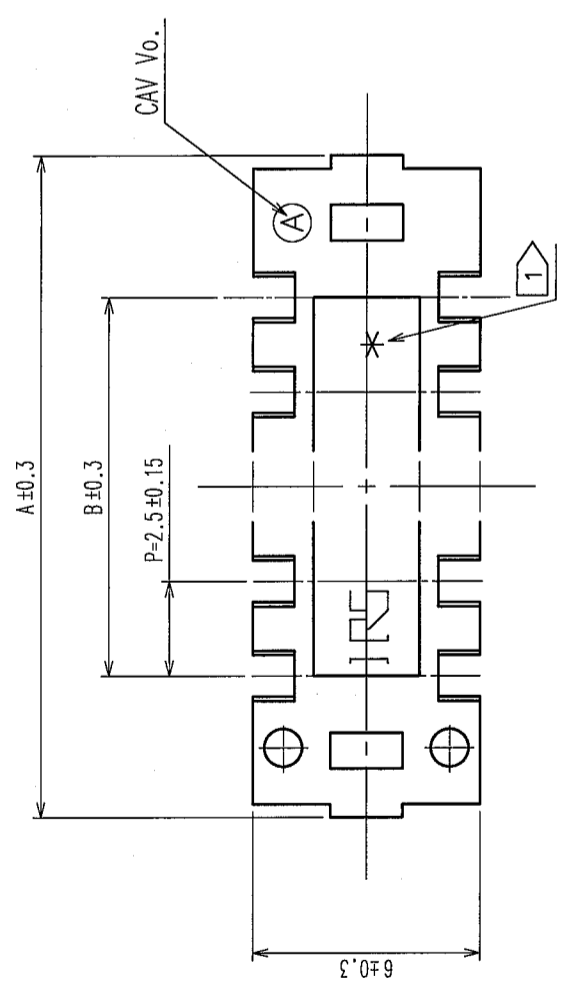

| CODE No      | PART No     | NUMBER OF CONTACT | A    | B    |
|--------------|-------------|-------------------|------|------|
| CL541-0096-6 | DF1-2A1.05  | 2                 | 10.0 | 2.5  |
| CL541-0097-9 | DF1-3A1.05  | 3                 | 12.5 | 5.0  |
| CL541-0098-1 | DF1-4A1.05  | 4                 | 15.0 | 7.5  |
| CL541-0099-4 | DF1-5A1.05  | 5                 | 17.5 | 10.0 |
| CL541-0100-1 | DF1-6A1.05  | 6                 | 20.0 | 12.5 |
| CL541-0101-4 | DF1-7A1.05  | 7                 | 22.5 | 15.0 |
| CL541-0102-7 | DF1-8A1.05  | 8                 | 25.0 | 17.5 |
| CL541-0103-0 | DF1-9A1.05  | 9                 | 27.5 | 20.5 |
| CL541-0104-2 | DF1-10A1.05 | 10                | 30.0 | 22.5 |
| CL541-0105-5 | DF1-11A1.05 | 11                | 32.5 | 25.0 |
| CL541-0106-8 | DF1-12A1.05 | 12                | 35.0 | 27.5 |
| CL541-0107-0 | DF1-13A1.05 | 13                | 37.5 | 30.0 |
| CL541-0108-3 | DF1-14A1.05 | 14                | 40.0 | 32.5 |
| CL541-0109-6 | DF1-15A1.05 | 15                | 42.5 | 35.0 |
| CL541-0110-5 | DF1-16A1.05 | 16                | 45.0 | 37.5 |
| CL541-0114-6 | DF1-20A1.05 | 20                | 55.0 | 47.5 |

NOTES 1 NO. OF CONTACTS SHALL BE INDICATED EXCLUDING 2 AND 3 POSITIONS.  
 2 APPLICABLE CABLE: UL1007 AWC26, 28.

HRS DRAWING FOR REFERENCE

TO

|                |           |                          |             |           |                 |
|----------------|-----------|--------------------------|-------------|-----------|-----------------|
| NO.            | MATERIAL  | FINISH, REMARKS          | NO.         | MATERIAL  | FINISH, REMARKS |
| 1              | POLYAMIDE | BROWN, UL94V-0           |             |           |                 |
| CODE NO. (OLD) | DRAWN     |                          | DESIGNED    | CHECKED   | APPROVED        |
|                | A. Miura  | R. Nozue                 | H. Yamahara | J. Oka    |                 |
|                | '05.12.26 | '05.12.26                | '05.12.28   | '05.12.28 |                 |
| DRAWING NO.    |           | PART NO.                 |             | RELEASED  |                 |
| EDC3-162340-01 |           | DF1-*A1.05               |             |           |                 |
| SCALE          |           | CODE NO.                 |             | 1/1       |                 |
| 5 : 1          |           | CL541                    |             |           |                 |
| UNITS          |           | HIROSE ELECTRIC CO., LTD |             |           |                 |
| mm             |           |                          |             |           |                 |