

Aug.1.2019 Copyright 2019 HIROSE ELECTRIC CO., LTD. All Rights Reserved.  
In case of consideration for using Automotive equipment / device which demand high reliability, kindly contact our sales window correspondents.

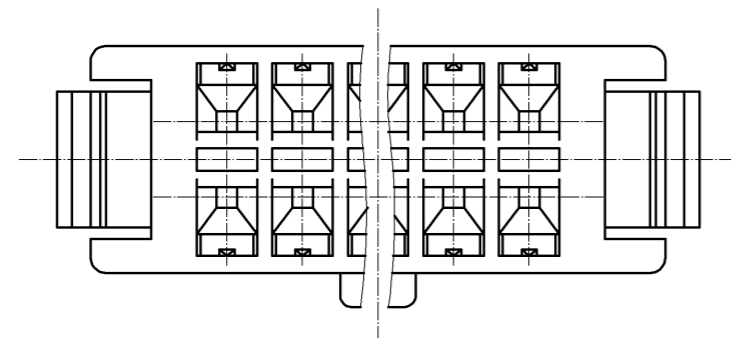
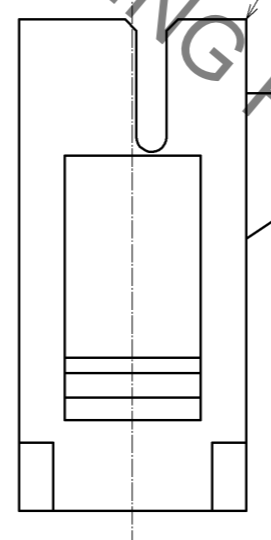
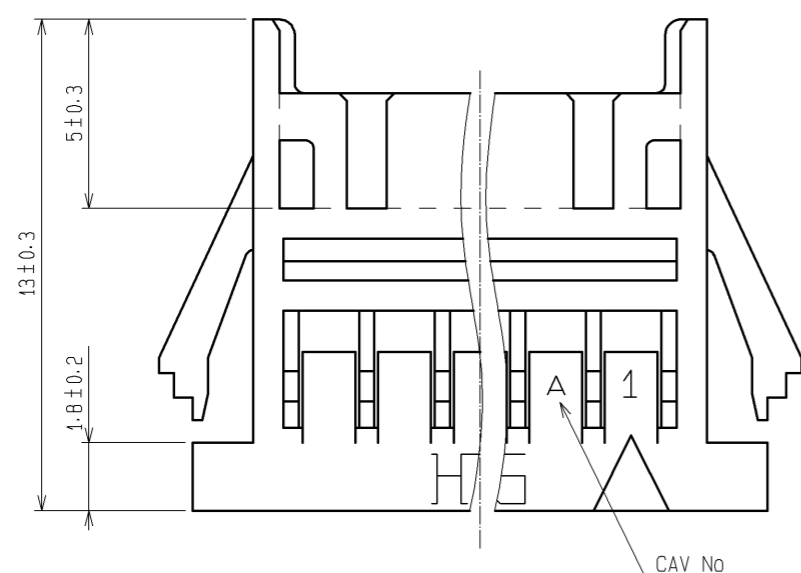
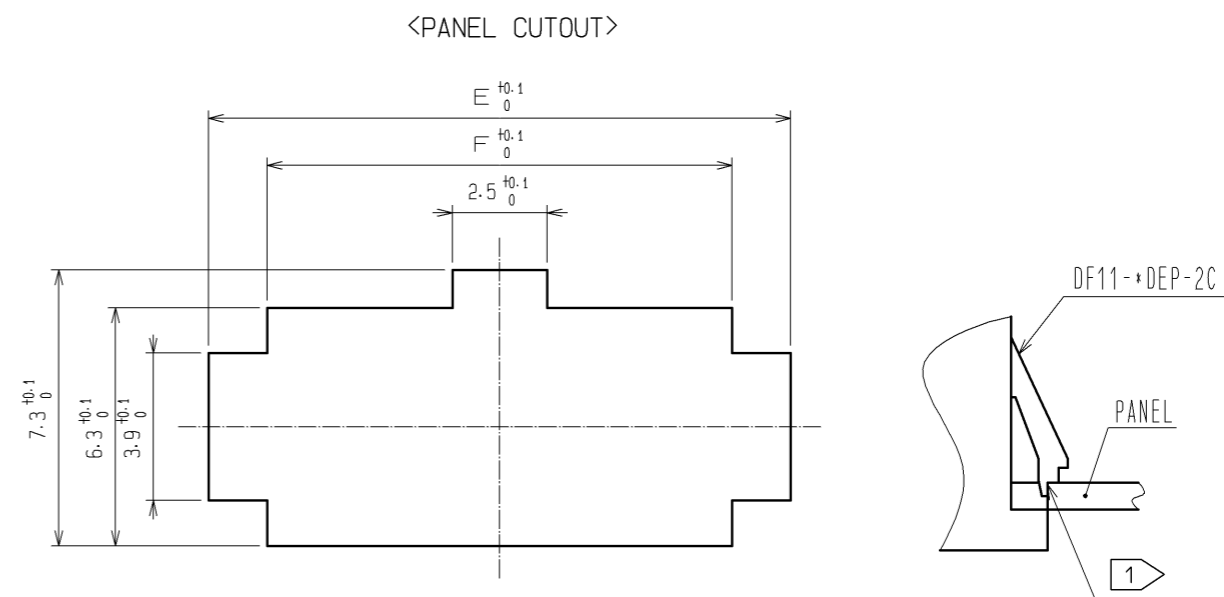
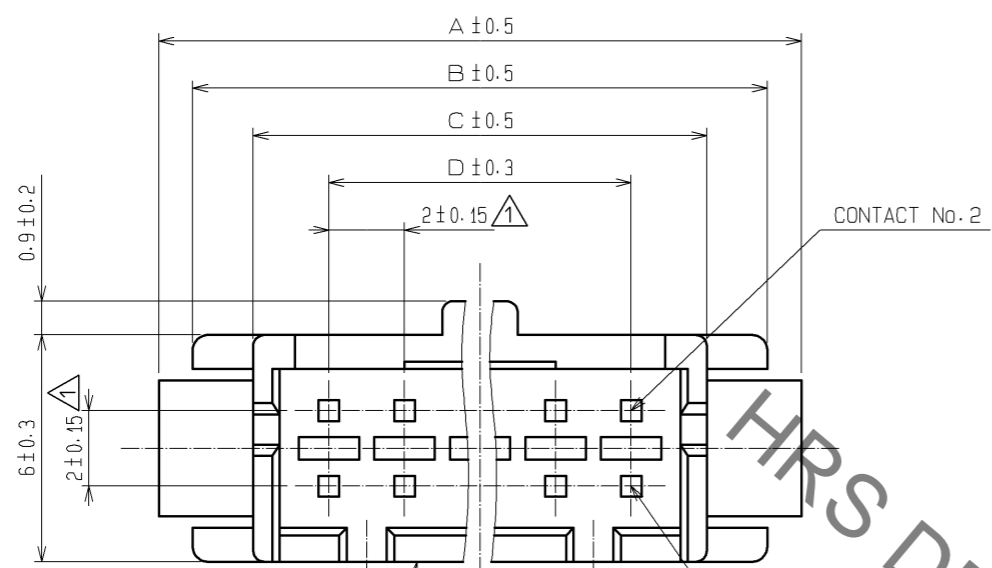

| NUMBER OF CONTACT | HRS No.      | A    | B    | C    | D    | E    | F    |
|-------------------|--------------|------|------|------|------|------|------|
| 4                 | CL543-0619-5 | 11.0 | 9.2  | 6.0  | 2.0  | 9.4  | 6.3  |
| 6                 | CL543-0620-4 | 13.0 | 11.2 | 8.0  | 4.0  | 11.4 | 8.3  |
| 8                 | CL543-0621-7 | 15.0 | 13.2 | 10.0 | 6.0  | 13.4 | 10.3 |
| 10                | CL543-0622-0 | 17.0 | 15.2 | 12.0 | 8.0  | 15.4 | 12.3 |
| 12                | CL543-0623-2 | 19.0 | 17.2 | 14.0 | 10.0 | 17.4 | 14.3 |
| 14                | CL543-0624-5 | 21.0 | 19.2 | 16.0 | 12.0 | 19.4 | 16.3 |
| 16                | CL543-0625-8 | 23.0 | 21.2 | 18.0 | 14.0 | 21.4 | 18.3 |
| 18                | CL543-0626-0 | 25.0 | 23.2 | 20.0 | 16.0 | 23.4 | 20.3 |
| 20                | CL543-0627-3 | 27.0 | 25.2 | 22.0 | 18.0 | 25.4 | 22.3 |
| 22                | CL543-0628-6 | 29.0 | 27.2 | 24.0 | 20.0 | 27.4 | 24.3 |
| 24                | CL543-0629-9 | 31.0 | 29.2 | 26.0 | 22.0 | 29.4 | 26.3 |
| 25                | CL543-0630-8 | 33.0 | 31.2 | 28.0 | 24.0 | 31.4 | 28.3 |
| 28                | CL543-0631-0 | 35.0 | 33.2 | 30.0 | 26.0 | 33.4 | 30.3 |
| 30                | CL543-0632-3 | 37.0 | 35.2 | 32.0 | 28.0 | 35.4 | 32.3 |
| 32                | CL543-0633-6 | 39.0 | 37.2 | 34.0 | 30.0 | 37.4 | 34.3 |

- NOTE 1) PLEASE USE THE NON-RADIUS SIDE FOR THE PANEL HOOKING AREA.  
 2) APPLICABLE PANEL THICKNESS IS 1.6 TO 1.0mm.  
 (A SLIGHT DEVIATION WILL OCCUR FOR THE THICKNESS EXCEPT FOR 1.6 AND 1.2mm.)  
 3) LENGTH OF MATING WITH 'DF11- \*DC-2C' IS 15.3mm.  
 4) THE WALL IN CENTER DOESN'T EXIST FOR 4 AND 6 CONTACTS.

|                                  |          |                  |                            |               |                  |
|----------------------------------|----------|------------------|----------------------------|---------------|------------------|
| NO.                              | MATERIAL | FINISH . REMARKS | NO.                        | MATERIAL      | FINISH . REMARKS |
|                                  |          |                  | 1                          | PORYAMIDE     | UL94V-0(BLACK)   |
| UNITS                            | mm       | SCALE            | 5 : 1                      | COUNT         | 3                |
| DESCRIPTION OF REVISIONS         |          |                  | DESIGNED                   | CHECKED       | DATE             |
| DIS-H-004178                     |          |                  | YK. NAKATSU                | TS. FUKUSHIMA | 09.09.14         |
| APPROVED : KJ. KATAYOSE 05.01.05 |          |                  | DRAWING NO. EDC3-081880-01 |               |                  |
| CHECKED : TY. OMA 05.01.05       |          |                  | PART NO. DF11- *DEP-2C     |               |                  |
| DESIGNED : IO. DENPOUYA 05.01.05 |          |                  | CODE NO. CL543-            |               |                  |
| DRAWN : IO. DENPOUYA 05.01.05    |          |                  |                            |               |                  |